

Plan
Temporary HDD Construction Compound

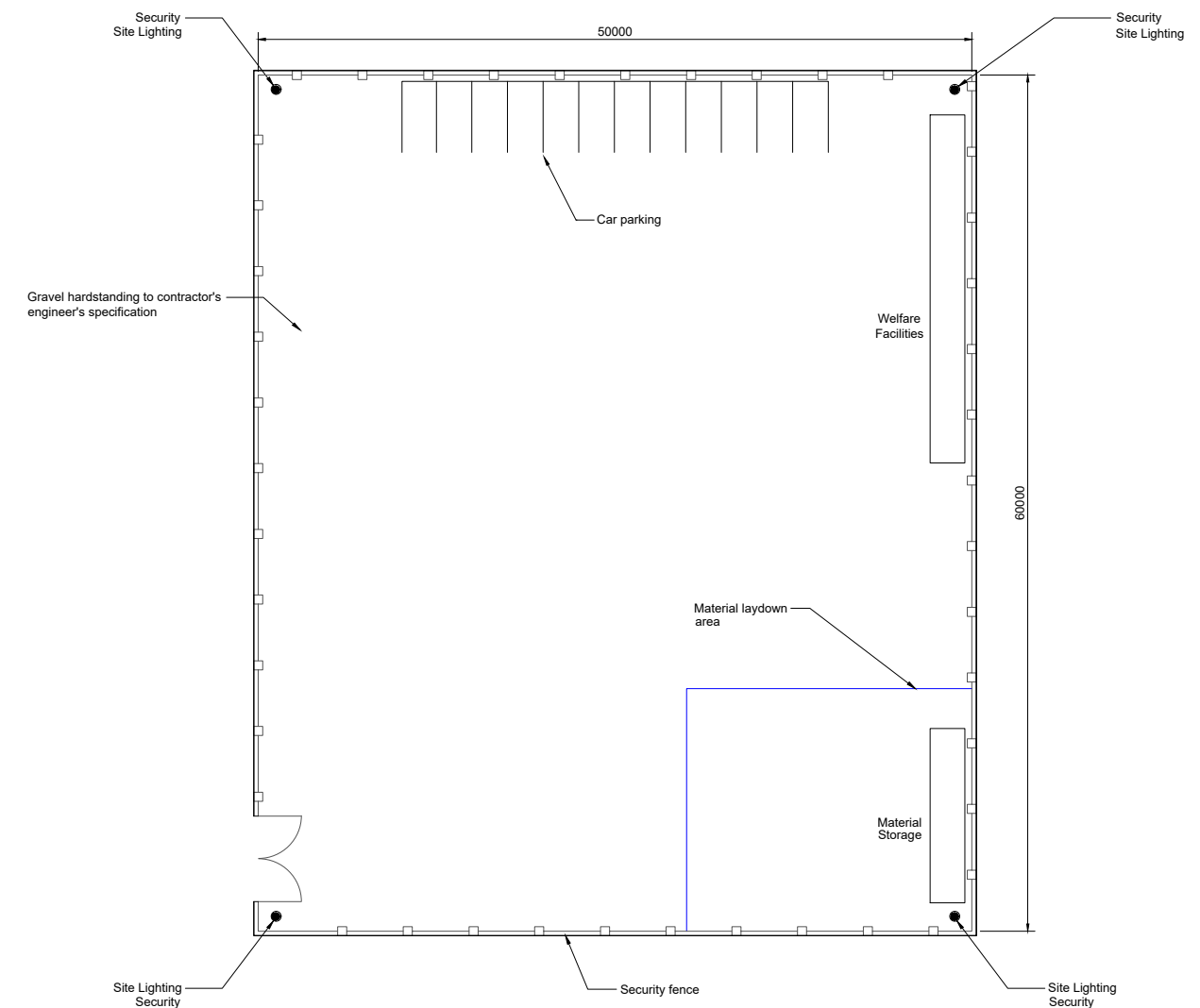

Plan
Temporary Construction Compound / Laydown Area

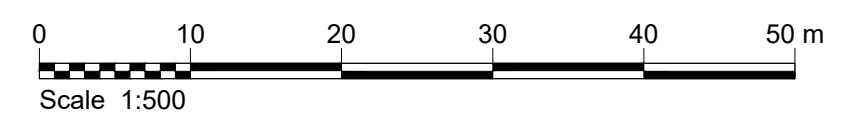

Rev	Rev. Date	Purpose of revision	Orig	Check'd	Rev'd	Appr'd
P02	30/01/24	Issued for Planning	OS	DH	Sign/Drawn	GS
P01	26/07/23	Issued for Planning	OS	DH	Sign/Drawn	FL

NOTES

- FOR PLANNING PURPOSES ONLY. NOT FOR CONSTRUCTION.
- ALL DIMENSIONS ARE IN MILLIMETRES UNLESS OTHERWISE NOTED.
- WHERE LEVELS ARE SHOWN, ALL LEVELS ARE IN METRES ABOVE MALIN HEAD DATUM.
- THE EXACT DETAILS AND ARRANGEMENT OF COMPOUNDS ARE SUBJECT TO DETAILED DESIGN WHICH WILL BE DETERMINED BY THE CONTRACTOR BASED ON LOCATION SPECIFIC REQUIREMENTS.

REFERENCE DRAWINGS

32108AJ-JAC-ZZ-XX-DR-Z-2101 to 32108AJ-JAC-ZZ-XX-DR-Z-2147 Site Location Map Sheets 1 to 47
 32108AJ-JAC-ZZ-XX-DR-Z-1510 Woodland Substation Site Layout Plan
 32108AJ-JAC-ZZ-XX-DR-Z-1610 Belcamp Substation Site Layout Plan

LEGEND

Jacobs
 Merrion House, Merrion Road, Dublin, D04R2C5, Ireland
 Phone: +353 (0)1 269 5666 Fax: +353 (0)1 269 5497
 www.jacobs.com

Client
EirGrid

Project
EAST MEATH NORTH DUBLIN GRID UPGRADE

Drawing title
COMPOUNDS - HDD AND TEMPORARY CONSTRUCTION PROPOSED DETAILS

Drawing status
Fit for Information

Suitability
S2

Scale
 1:500 @ A3 DO NOT SCALE

Jacobs No.
 321084AJ

Client No.
 CP1021

Rev
 P02

Drawing number
321084AJ-JAC-ZZ-XX-DR-C-0004

© Copyright 2024 Jacobs U.K. Limited. The concepts and information contained in this document are the property of Jacobs. Use or copying of this document in whole or in part without the written permission of Jacobs constitutes an infringement of copyright. Limitation: This drawing has been prepared on behalf of, and for the exclusive use of Jacobs' Client, and is subject to, and issued in accordance with, the provisions of the contract between Jacobs and the Client. Jacobs accepts no liability or responsibility whatsoever for, or in respect of, any use of, or reliance upon, this drawing by any third party.